Sacramento's 31st Annual Egg Show & Sale

The Northern California Eggstravaganza

2023 SHOW & SALE
March 25 - 26, 2023
Seminars March 23 - March 24, 2023
West Sacramento Community Center
1075 West Capitol Ave, West Sacramento, CA 95691
www.norcaleggshow.com
Facebook: Northern California Eggstravaganza

Showroom hours: Registered Guest: Saturday 9:00 am-4p Sunday 9:00am-2pm
General Public: Saturday 10am-4pm Sunday 10am-2pm
Registered Guests: $30 Additional $5 after 3/15/2023 or at the door
General Public: Showroom Entrance ~ Free

REGISTERED GUESTS: The badge allows you to participate in: seminars, early entrance to the showroom, and a special gift in memory of Shirley Rose, her Egg Art Instruction books.

AIRPORT: The Sacramento International Airport is only 12 miles away.

HOTEL RESERVATIONS: The show is **not** at a hotel but West Sacramento has several hotels within minutes of the W.S. Community Center. You are free to stay wherever you like.
** As a courtesy for our participants, I have booked a block of rooms for $139. + tax (rate good if booked by 3/1/23) at **HOME2 Suites by Hilton, 1020 West Capitol Ave** across the street from the W.S. Community Center. Price of $139 + tax includes free continental breakfast, fully equipped kitchenette, 1 Bed and a Sofa Bed, heated handicap accessible pool. Visit their website to view the rooms. For reservations call the hotel's front desk: (279) 399-8300 ext. '0'. If you need assistance in finding a roommate to share hotel expenses or need assistance with reservations, contact Diana Macias, email leggantdesigns@frontiernet.net or (916) 687-8721 (please leave a message).

There are many "Mom & Pop" hotels on West Capitol Ave. in West Sacramento and although they may be more reasonably price I recommend the major chain hotels.

Here is a partial list of the major chain hotels listed in the area which may be helpful, be sure to read the reviews when searching. Most hotels now charge for parking, ask those questions when booking.
~Home2 Suites by Hilton – 1020 West Capitol Ave., W. Sacramento CA 95691 Located across the street from the Community Center
~Hampton Inn & Suites – 800 Stillwater Rd., W. Sacramento CA 95605 Approximately 2 mi. from the Community Center
~**Springhill Suites by Marriot** – 3455 Reed Ave, W. Sacramento CA 95605 " "
~Extended Stay America – Sacramento - 795 Stillwater Rd., W. Sacramento CA 95605 " "
~Embassy Suites by Hilton – Sacramento Riverfront Promenade – Sacramento CA Located in Old Sacramento
~Delta King Riverboat – 1000 Front St., Sacramento CA In Old Sacramento on the River Front

Rideshare: West Sacramento a rideshare service "VIA'. For only $3.75 or $1.75 for Seniors and Disabled can catch a ride to and from locations in West Sacramento. Go to Via West Sacramento to check out information.

TABLE REGISTRATION: Tables will not be reserved without full payment. Checks should be made payable to Diana Macias. Table fee is nonrefundable. Electrical Hook-ups are limited: **You must supply your own extension cords, power strips and painters tape (not duct tape).** All cords must be taped down.

Solid props, which cannot be seen through, may not be higher than 18". See through props must not be over 28" except on wall space. Space is limited so depending on the number of tables reserved the tables will be in rows back to back with other tables with dealers sharing & sitting between the rows. All supplies/ boxes etc. will need to be stored under your tables or in your vehicles. All tables are 6'x30 and will be draped with black tablecloths. **In an effort to show more Egg Art Each dealer and exhibitor must display a minimum of (12) decorated eggs at their table.** Please indicate on the registration form the name on your table sign.

- **DEALER TABLE ($110 - 6'x30"):** Defined as those selling egging supplies, materials, tools, etc. pertaining to eggs and your personal decorated eggs. Dealer with 1 table, no free assistants. Dealer with 2-3 Tables (1 free assistant), with 4 or more Tables (2 free assistants). Due to space limitations no more than 2 assistants.

****PLEASE NOTE: IT HAS BECOME A PROBLEM AT SOME SHOWS WHERE SOME OF THE DEALER TABLES HAVE BECOME MORE OF GARAGE SALE/CLEARANCE SALE TYPE OF DISPLAYS. THIS IS AN ART SHOW TO PROMOTE EGG ART IN THE HOPE OF INSPIRING THE PUBLIC TO BECOME INTERESTED IN EGG ART. TO BE FAIR TO ALL DEALERS SUPPORTING AND PARTICIPATING IN THE EGG ART SHOW. PLEASE LIMIT THE "SHOW SPECIALS" TO NO MORE THAN 10% OF YOUR TABLES.**

- **EXHIBITOR TABLE ($60):** Defined as those displaying and/or selling only decorated eggs, made by you, from genuine eggshells. No egg kits, patterns or supplies may be sold. If you sell anything other than decorated real eggs, you must register as a Dealer. One assistant is allowed at $8.
- **SET UP TIME:** On Friday, dealers with 3 or more tables will be able to unload their vehicles at 8:30 am and store their supplies along the wall. Dealers may set up 8:00am-4:30pm and Exhibitors may set up 10pm–4:30pm. No one other than table participants will be allowed in the showroom during the dealer and exhibitor set up hours. The showroom will be opened Saturday and Sunday mornings at 8:00am for last minute set-up.

TAX INFORMATION: Sacramento County local sales tax 8.75%. To obtain forms contact: State Board of Equalization, at www.boe.ca.gov or (800) 400- 7115 or for a temporary seller's permit. State residents should contact their local Franchise Tax Board.

SECURITY: The City of West Sacramento and Diana Macias assume no liability for loss or damage. Please help us by monitoring the activities in the showroom. There will be a City of West Sacramento employee and Security on hand throughout the event. The showroom will be closed, secured and no one will be allowed at the end of the each day.

LEARNING TABLE: We will offer the popular learning table during the show on Saturday and Sunday from 11:00am – 1:00pm. We are offering projects for adults and children who want to experience creating an egg art project. Fee is $3. with the proceeds donated to the Shriners.

CHARITY: All proceeds from the show raffle, silent auction and Learning Table Kits will benefit the 'Shriners Hospital for Children in Sacramento - Prosthetics'. The Shriners provide hospitalization, treatment and transportation for children in dire need. Egg Art designs donated by various artists will be raffled on Sunday at 12:00p.m. You do not need to be present to win but will be required to pick up prize by 5pm on Sunday afternoon. Please indicate on the registration form if you would like to donate an egg creation **(include a box for packing the egg)** for the Shriners. Please support this effort! For more information on donating an egg, please contact Janine Neely at (916) 502-4438 or email janineneely@comcast.net.

DOOR PRIZES: Everyone is encouraged to donate a door prize for drawings throughout the show. Your generosity is greatly appreciated.

Saturday Night: If you are interested I will look into making a group reservation on Saturday evening either in Old Sacramento or a local restaurant to meet for dinner.

SEMINARS: Seminar info is attached, please make your reservations as soon as possible! To participate, you must be pre-registered and wear their badges for entry to seminars Sign up for seminars directly with the instructors. To view better quality photos, visit our Facebook site: **Northern California Eggstravaganza** or website: www.norcaleggshow.com.

ADVERTISING: Space is available in the Show Program, which will be handed out at the door. See Registration Form for details. Your ad must be **"copy ready in black ink only"** by March 1, 2023. Contact Diana Macias.

SACRAMENTO IS A GREAT VACATION DESTINATION SITE. Plan to add a few days before or stay after the show to explore all the local attractions we have to offer!! Explore historical Old Sacramento, the Crocker Art Gallery, The Train Museum, Sutter's Fort, The Women's History Museum and many other sites are all within minutes of City of West Sacramento, SMUD'S Museum of Science & Curiosity just to name a few.

Diana Macias
P.O. Box 625
Wilton, CA 95693

(916) 687-8721

E-mail: leggantdesigns@frontiernet.net
Facebook: Northern California Eggstravaganza
Website: www.norcaleggshow.com

We reserve the right to o refuse entry into the showroom or participation in activities. No unauthorized solicitation in classrooms or the showroom.

2023 Eggstravaganza Class Schedule & Show Schedule

In an effort to allow table holders a chance to participate in the seminars there will be no classes held on Saturday or Sunday during the showroom hours. All seminars will be in the Classroom on the 2nd Floor. There is an elevator available.

Date	Time	Activity / Seminar	Cost	Instructor
Thurs~ March 23rd Egger's Room 2nd Flr.	8:30a- 2p	True Love's Kiss – Maleficent Diorama	$140.00	Diana Macias
	8:30a-2p	Dia De Muertas Princess (Day of the Dead)	$135.00 + See Description	Diana Macias
	9:00a-11:00a	Winter Fun	$50.00	Sharon Connolly
	10a-4p	Susan's Reflection	$195.00	Sharon Arnett
	11:30a-1:30p	Betsy Ross Ornament	$55.00	Nancy Wagoner
	2p-4p	Grinch		Rachael Izdepski
Friday – Mar 24th	8:30a-12:30p	5 Minute Break	$45.00	Lucia Barney
	8:30a-10:30a	Deer Me!	$50./$60.	Fran & Bob Atkins
	12p-2p	Basket with Handmade Mini Roses	$85.00	Noemi Kapke
	12p-4p	Platinum & Sapphire Ornament	$85.00	Rachael Izdepski
	2:30p – 4:30p	Winter Church	$84.50	Russ Hagen

Showroom Hours			
Saturday – Mar 25th	9a-10a Registered Guests 10a-4p 11a—1p		Early Shopping Open to the public Learning Table Projects This area of tables can be used by our registered guests to work on uncompleted class kits when not in use for the learning table class.
Sunday – Mar 26th	9a-10a Registered Guests 10a – 2p 11a-1p 1p		Early Shopping Open to the Public Learning Table Projects This area of tables can be used by our registered guests to work on uncompleted class kits when not in use for the learning table class. Shriners' Raffle Drawing

2023 Northern California Eggstravaganza Egg Show
Seminar Information

Please sign up directly with the individual teachers. Visit www.norcaleggshow.com for clear pictures.

THURSDAY, MARCH 23, 2023

Diana Macias
P.O. Box 625
Wilton, CA 95693
(916) 687-8721
leggantdesigns@frontiernet.net

"True Love's Kiss"
Thursday, 8:30a-2p
Intermediate

Cost: $140.00
Deposit: $100.00
Due: 3/1/2023
Class is limited

This villainous torso was created especially for this class. An emu egg will be cut and prepared for you and ready to create a diorama scene inside. A baby princess is nestled deep in the forest as three little fairies flutter around to protect her. The king perched high on a hill in his castle patiently awaits the return of his princess daughter after her 16th birthday. The egg will be mounted on a lighted base. Photos of the Torso & mini fairies (approximately 1 ½" tall including hats) are attached and made for you. Email me for a copy of the inside diorama scene if you are interested in taking this class. **NO HOMEWORK. Please bring RET'S including a various sizes of paint brushes, sharp scissors, tacky glue, epoxy or Omni glue or E6000.**

Diana Macias
P.O. Box 625
Wilton, CA 95693
(916) 687-8721
leggantdesigns@frontiernet.net

"Dia de Muertas - Catrina"
(Day of the Dead Princess)
Thursday, 8:30a-2p
Intermediate

Cost: $135 or $150.
Deposit: $80.00
Due: 3/1/2023
Class is limited

Created from an extra large and a large goose egg which will be precut and assembled for the skirt, painted and ready for you to complete this traditional Day of the Dead Princess. The beautiful porcelain torso was created especially for this class. **Choose to embellish a torso or use a torso with a "hand embroidered Floral Bloused torso" (extra $15.).** The dress will be embellished with lace and flowers created from various jeweled flat backs. You will have a choice complete the dress by beading it or it will be painted pearl white ready to embellish with jeweled flat back flowers. Let me know which you prefer. A mini Day of the Dead altar may be added. **NO HOMEWORK. Please bring RET'S including sharp scissors, your favorite white glue and epoxy, E6000 or Omni glue.**

Sharon Arnett
7501 Saybrook Dr.
Citrus Heights, CA 95621
(916) 212-7722
sharnett01@att.net

"Susan's Reflection"
Thursday, 10a-4:00p
Intermediate

Cost: $195.00
Deposit: $100.00
Due: 3/1/2023

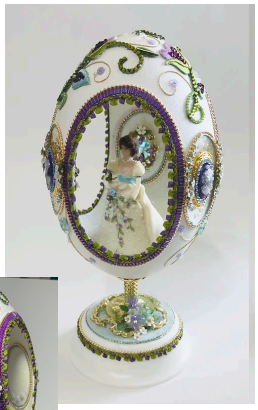

A Rhea Egg is used in this design. Egg is a 3 oval design with 3 small ovals reversed in between the large ovals. On top of egg you will be applying an appliqué over the top of egg along with trim and rhinestones and pearls. You will be given a Susan Doll a new look by enhancing her dress with tiny pearls as you desire. She will have a new hairdo, which will be done by you in class. You will be enhancing a locket that sits in small ovals. Locket opens if you want to put something in, I will send you size when homework is sent out for you to bring to class. Susan sits in the middle of opening with decorated mirrors that is put in the 3 small ovals. **HOMEWORK: Egg will be mailed to you to cut, some cleaning inside egg and paint inside with a very light baby blue paint. Please bring RET's.**

2023 Northern California Eggstravaganza Egg Show
Seminar Information

Please sign up directly with the individual teachers. Visit www.norcaleggshow.com for clear pictures.

THURSDAY, MARCH 23, 2023

Sharon Connolly
302 River Street
Rochester, NY 14612-4720
(585) 298-1037
shayoung2@gmail.com

"Winter Fun"
Thursday, 9a-11a
All Levels

Cost: $50.00
Deposit: $50.00
Date: 3/1/2023

This is an easy winter scene showing winter playtime in the snow. The egg will be cut and painted. **NO HOMEWORK. Please bring RETS's including white glue of your choice and white silicone caulk.** Let's make some winter magic!

Nancy Wagoner
652 Devonshire Drive
Oxnard, CA 93030
(805) 901-4011
Nancyfwagoner@msn.com

"Betsy Ross"
Thursday, 11:30a-1:30p
All Levels

Cost: $55.00
Deposit: $20.00
Date: 3/15/2023

This goose egg will be transformed into an ornament featuring US patriot and Seamstress, Betsy Ross. She is traditionally credited with having made the first flag of the US in June 1776. Decorated with glitz and glamour. Fun and an easy egg to do with a special meaning.

Rachel Izdepski
3406 Panther Creek Rd
Fordland, MO 65652
(262) 995-4235
eleganteggs@outlook.com

"Grinch Ornament"
Thursday, 2p-4p
All Levels

Cost: $25.00
Deposit: $25.00
Due: 3/8/2023

Duck egg painted green, trimmed with decals, yarn, santa hat and hanging beads with heart.

FRIDAY, MARCH 24, 2023

Lucia Barney
309 Date St.
Chula Vista, CA 91911
(619) 273-7952
liclucia@hotmail.com

"5 Minute Break"
Friday, 8:30a-12:30p
All Levels

Cost: $45.00
Deposit: $25.00
Due: 3/1/2023

You will be presented with an exquisitely precut goose egg and handmade cold porcelain miniature eggs, flowers and butterflies to create this beautiful Easter cart. Notice the worn out little baby bunny napping beside the cart! You will complete the egg in class! **NO HOMEWORK. Please bring RET's including, jewelry pliers, wire cutters, medium and fine paintbrushes and E6000**

Fran & Bob Atkins
205 Meadowview Ln. N, 6-104
Twin Falls. ID 83301
(425) 315-2034
franticke59@outlook.com

"Deer Me!"
Friday, 8:30a-10:30a
All Levels

Cost: $50.00 or $60.00
See Difference Below
Deposit: None
Due: 3/15/2023

This is a silk print designed egg. The base and the horns on the egg are made of resin. There are 3 rows of chain and 16 flat backs. The base and the horns will be painted in class ($50 Unpainted) as will the egg (egg pre-painted white). If you want the base and horns pre-painted (add $10 to the class fee). **NO HOMEWORK. Please bring RET's and some type of super glue (I use either Gorilla or Loctite).**

2023 Northern California Eggstravaganza Egg Show
Seminar Information

Please sign up directly with the individual teachers. Visit www.norcaleggshow.com for clear pictures.

FRIDAY, MARCH 24, 2023

Noemi Kapke
810 Avenida Madera
Chula Vista, CA 91910
(619) 565-9664
noemijdahim@gmail.com

"Basket with Mini Roses"
Friday, 12-2p
All Levels

Cost: $95.00
Deposit: $95.00
Due: 3/1/2023

You will receive a precut & prepared goose egg basket ready to decorate. The basket will be embellished with rhinestone chain and a filigree butterfly. The basket will be filled with a beautiful assortment of colorful handmade cold porcelain miniature roses. **NO HOMEWORK. Please bring RET's including your favorite glues.**

Rachel Izdepski
3406 Panther Creek
Fordland, MO 65652
(262) 995-4235
eleganteggs@outlook.com

Platinum & Sapphire Ornament
Friday, 12p-4p
All Levels

Cost: $85.00
Deposit: $35.00
Due: 3/3/2023

An Intricately cut hanging goose egg painted platinum and sapphire, trimmed with silver braid, adorned with sapphire flat backs, silver filigree and crystal pendant hanging in the interior. Will not finish in class. **NO HOMEWORK. Please bring RET's and glue, epoxy, tweezers, wire cutter and round nose pliers, small paint brush and sharp scissors**.

Russ Hagen
PO Box 11
Rigby, ID 83442
(208) 745-8080
Major Credit Cards Accepted.

"Winter Church"
Friday, 2:30p - 4:30p
All Levels

Cost: $84.50
Deposit: None
Due: 3/1/2023

The large goose egg is transformed into a winter wonderland. A hand-painted church is nestled in the snow by a picket fence. The egg is adorned with Crystal Chain and a lovely holiday print. A pre-cut and prepared egg will be presented in class. All supplies to complete this egg will be included. **NO HOMEWORK. Please bring RET's, epoxy and a fine paint brush.**

WHAT ARE RET'S?
Regular Egging Tools
List of suggested tools/materials to bring to seminars

Metal glue pick/drape stick
Toothpicks and Q-Tips
Baby wipes – the travel size works great
Short, very soft cloth tape measure
Paintbrushes – sizes 3 to 5 (flat and pointed)
Old paintbrush size 3 or 5
Soft lead pencil – No. 2
Large soft eraser
Permanent marking pen with extra fine point
Small curved cuticle scissors
Small sharp straight scissors for cutting paper

Tablet or notebook & pen for taking notes
Old hand towel to work on
Foam sponge to cradle egg
Container to take your eggs home
Flush cutters to cut rhinestone chain
Epoxy glue (Devcon 5 min. epoxy)
Mod Podge Clear or Matte
1 pair each – small round nose and small flat pliers
Long handled tweezers
White tacky glue in a small ultra fine tipped bottle
Regular Tacky Glue or Aleene's Fast Grab

Northern California Eggstravaganza

2023 Show Registration Form

Please print

NAME: _____

BUSINESS NAME: _____

ADDRESS: _____

PHONE: ( ) _____ EMAIL: _____

Need a roommate to share hotel expenses? Contact Diana Macias for a list.

TABLE REGISTRATION:

Dealer Tables Assistant's Name(s)	6'x30" @ $110 Additional assistants @ $8 each	#		=	$	
	1 free w/ 1-3 tables 2 assistants					
	2 free w/ 4 + tables (max 3 asst.)					
Exhibitor Tables – (See page 1-2 for restrictions)						
Assistant's Name:	6'x 30" table @$60	#		=	$	
	Table Assistant – (one per exhibitor $8)	#		=	$	

Note: Standard registration fees apply for Assistants wishing to participate in any show activities.

Registered Guest – entitles participation in seminars. Early show entrance Complimentary Copy of Shirley Rose's Egg Art Instructional Book	@ $30 (or $35 after 3/15/2023)	#		=	$	
Advertising space in show handout must be submitted in black & white copy ready by 3/1/2023	Full page @ $75 ½ Page @ $50 1/4 page @ $30	# # #				
		Total Remittance				

Donations: Please complete the following in you would like to donate a prize:

___ I will donate a decorated egg to the Shriners Table

___ I will donate to the egg show door prize

Send completed form and check payable to:

Diana Macias

P.O. Box 625

Wilton CA 95693

Any questions or concerns call (916) 687-8721 or email: leggantdesigns@frontiernet.net

Please list all names of your registered guests, NCEA members, assistants and any other pertinent information relative to your reservation. If more room is needed, use the reverse side. **Your cancelled check is your receipt and will guarantee your selection(s) above unless notified otherwise.**

Northern California Eggstravaganza
Diana Macias
P.O. Box 625
Wilton, CA 95693

The Northern California Eggstravaganza

2023 EGG SHOW & SALE

Saturday, March 25, 2023 10am-4pm
Sunday, March 26, 2023 10am-2pm

Seminars March 23 - March 24, 2023
Pre-registration required.

Featuring national Egg Artists exhibiting and selling, real eggshell art decorated in styles that include Faberge, Pysanky, Filigree, Carved, Painted, Beaded, Jeweled, Etched and Diorama.

West Sacramento Community Center
1020 West Capitol Avenue
West Sacramento, CA 95691

General Admission FREE

Raffled Donated Egg Art will Benefit the Shriners Hospital for Children – Prosthetics

www.norcaleggshow.com
Facebook: Northern California Eggstravaganza